

SCHEDULE OF JOINERY

MD	MAIN DOOR	6'0" x 7'0"	NO.
D	DOOR	3'6" x 7'0"	19
D	DOOR	3'0" x 7'0"	19
D	DOOR	2'6" x 7'0"	19
W	WINDOW	6'6" x 6'6"	
W	WINDOW	6'0" x 4'6"	
V	VENTILATOR	3'0" x 2'0"	

AREA STATEMENT

PLOT AREA	3300 SFT
GROUND FLOOR	1083 "
FIRST FLOOR	1493 "
SECOND FLOOR	1600 "
THIRD FLOOR	765 "
TOTAL PLINTH AREA	4947
COVERAGE	49%
F.S.I.	1.49

COLOUR INDEX

PROPOSED	
ROAD	
BOUNDARY	

PROPOSED BUILDING IN DOOR No 165 RS 1685 BLOCK No 35 AT ROYAPETTAH HIGH ROAD MADRAS.

SCALE 1" = 8' 0" DATE

V. Janaraj
OWNER SIGNATURE

G. Krishnamurthy RAO
G. G. KRISHNAMURTHY RAO
CIVIL ENGINEER
CLASS I LICENSED SURVEYOR NO. 370
CORPORATION OF MADRAS
C-10, SANTH AVENUE
11/2, LAKE VIEW ROAD, MADRAS-600088

LICENSED SURVEYOR

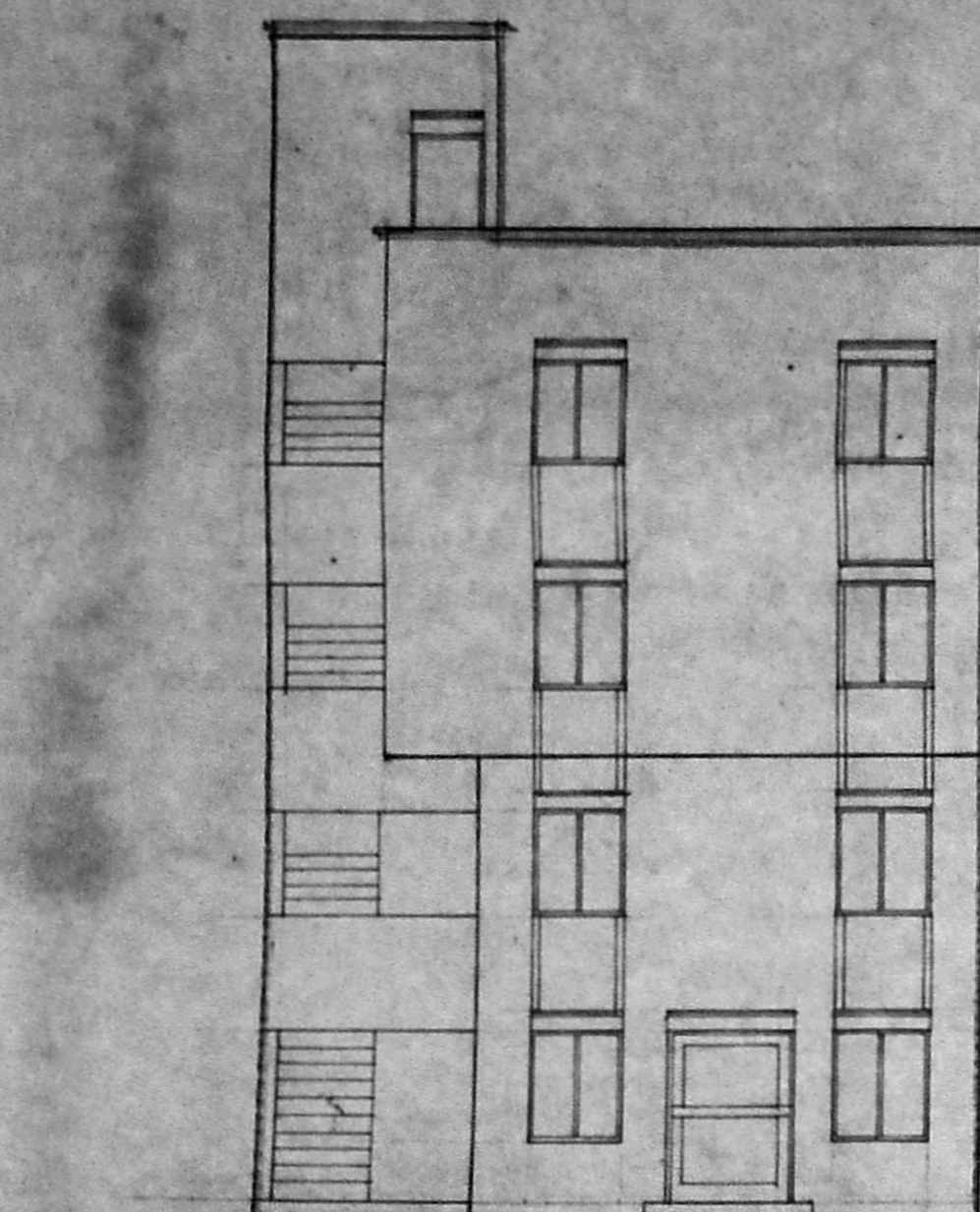

FRONT ELEVATION

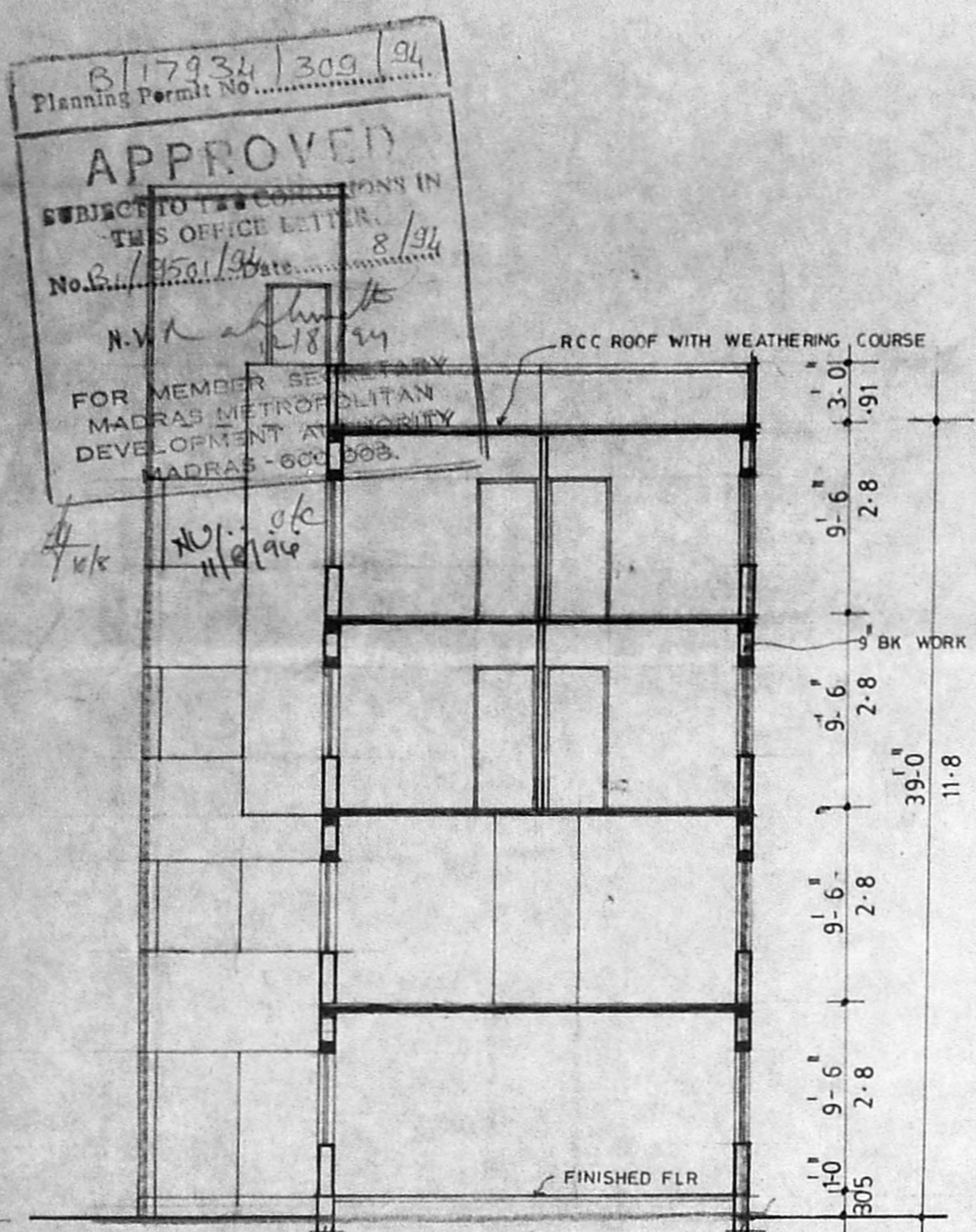

SECTION A A

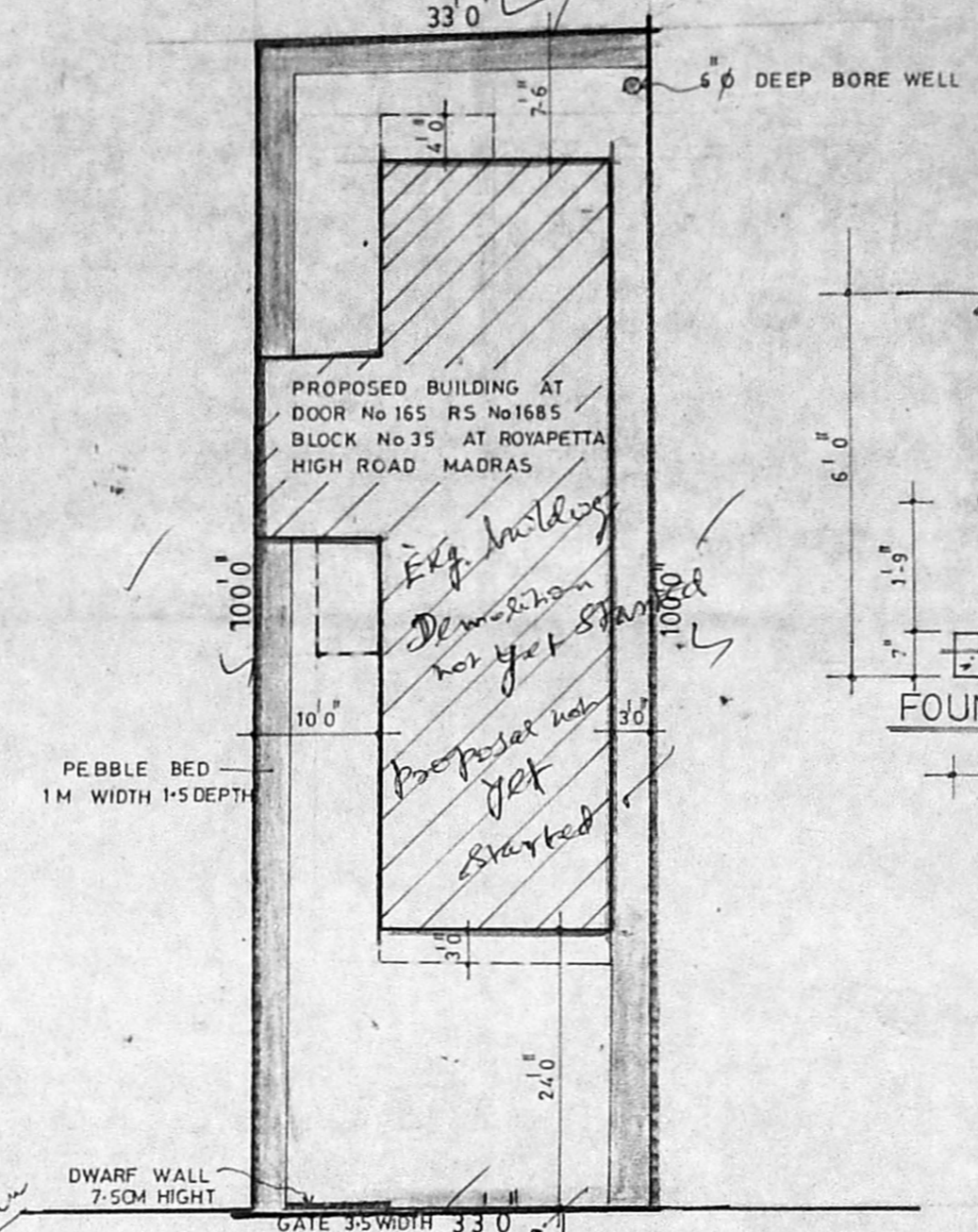

SITE PLAN CUM RAIN WATER CONSERVATION PLAN

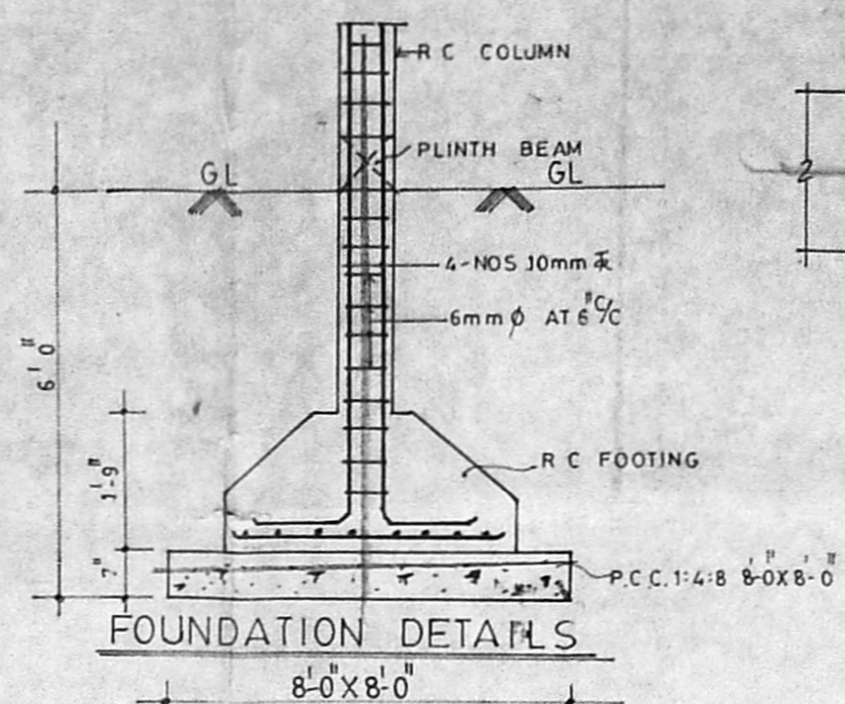

FOUNDATION DETAILS

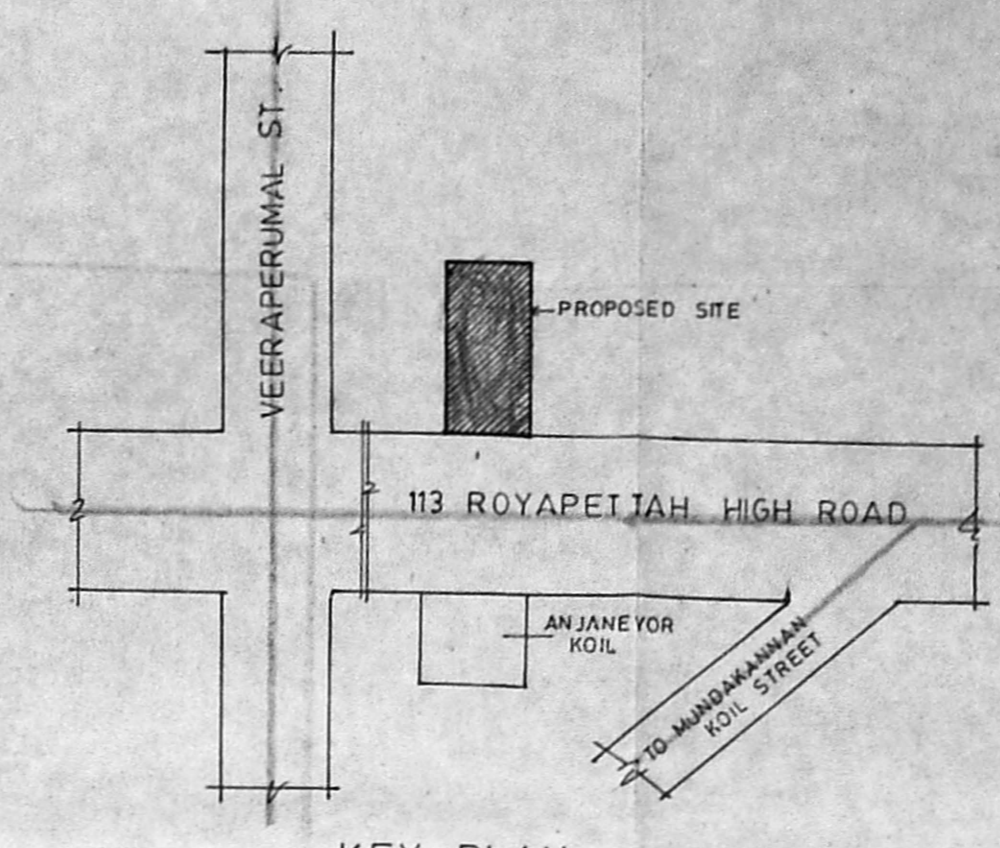

KEY PLAN

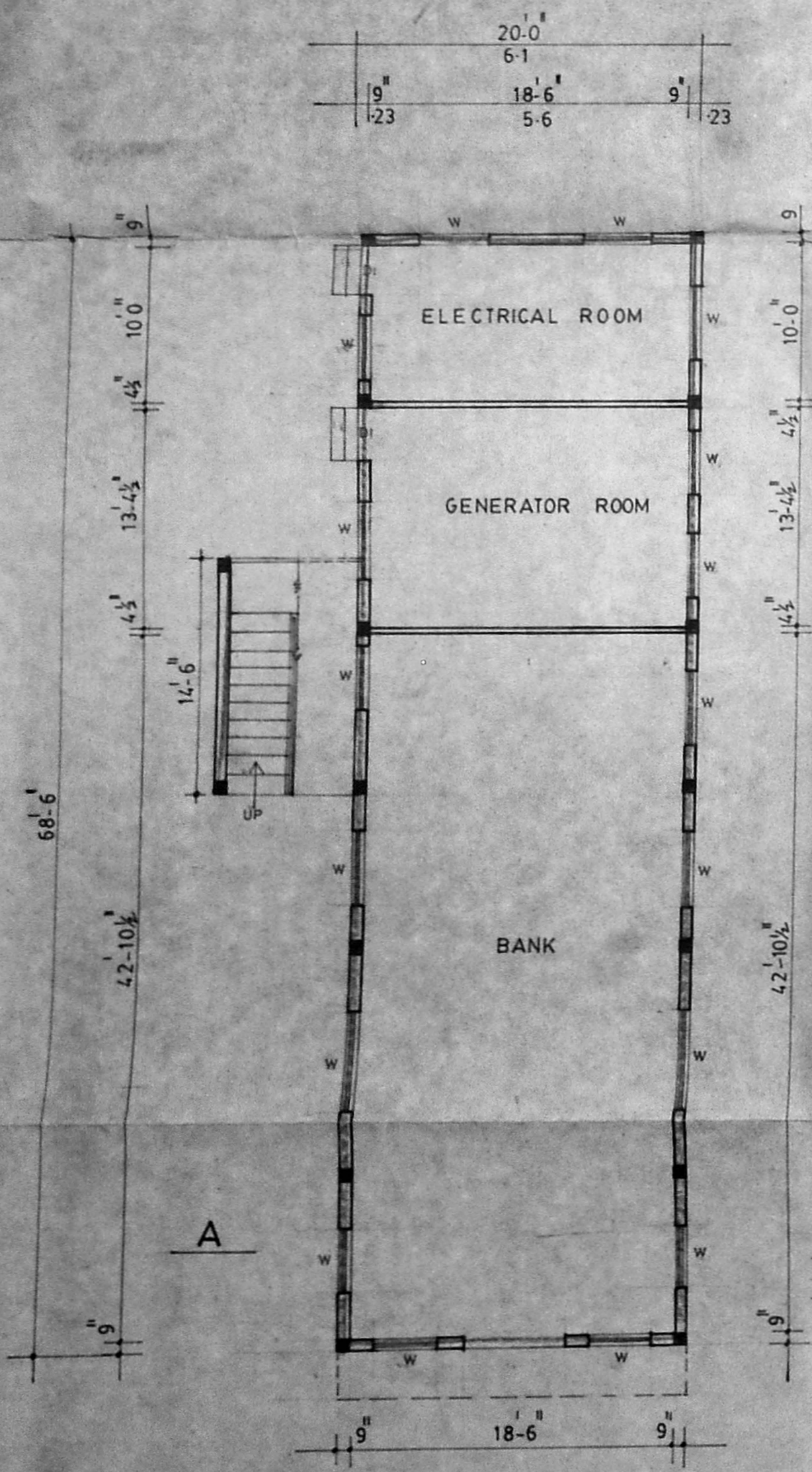

GROUND FLOOR PLAN

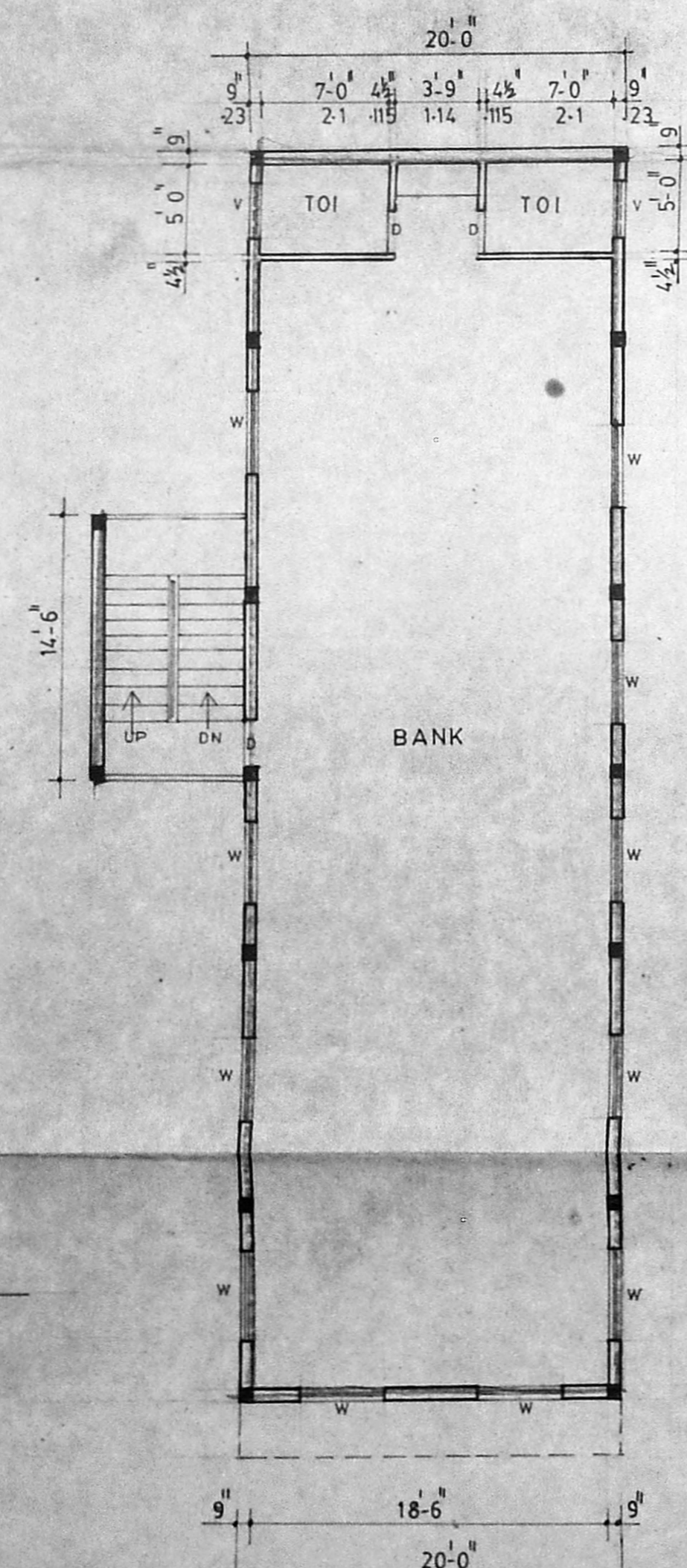

FIRST FLOOR PLAN

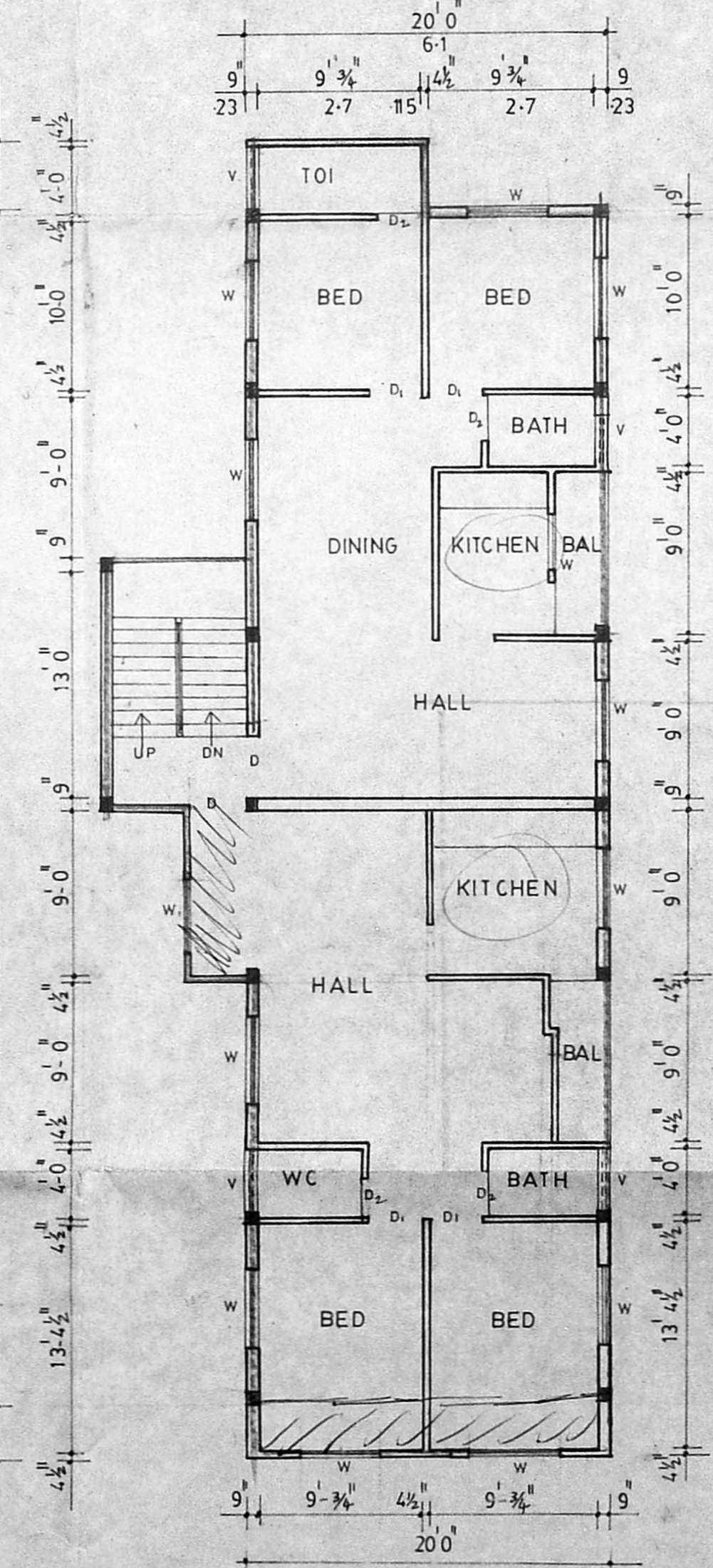

SECOND FLOOR PLAN

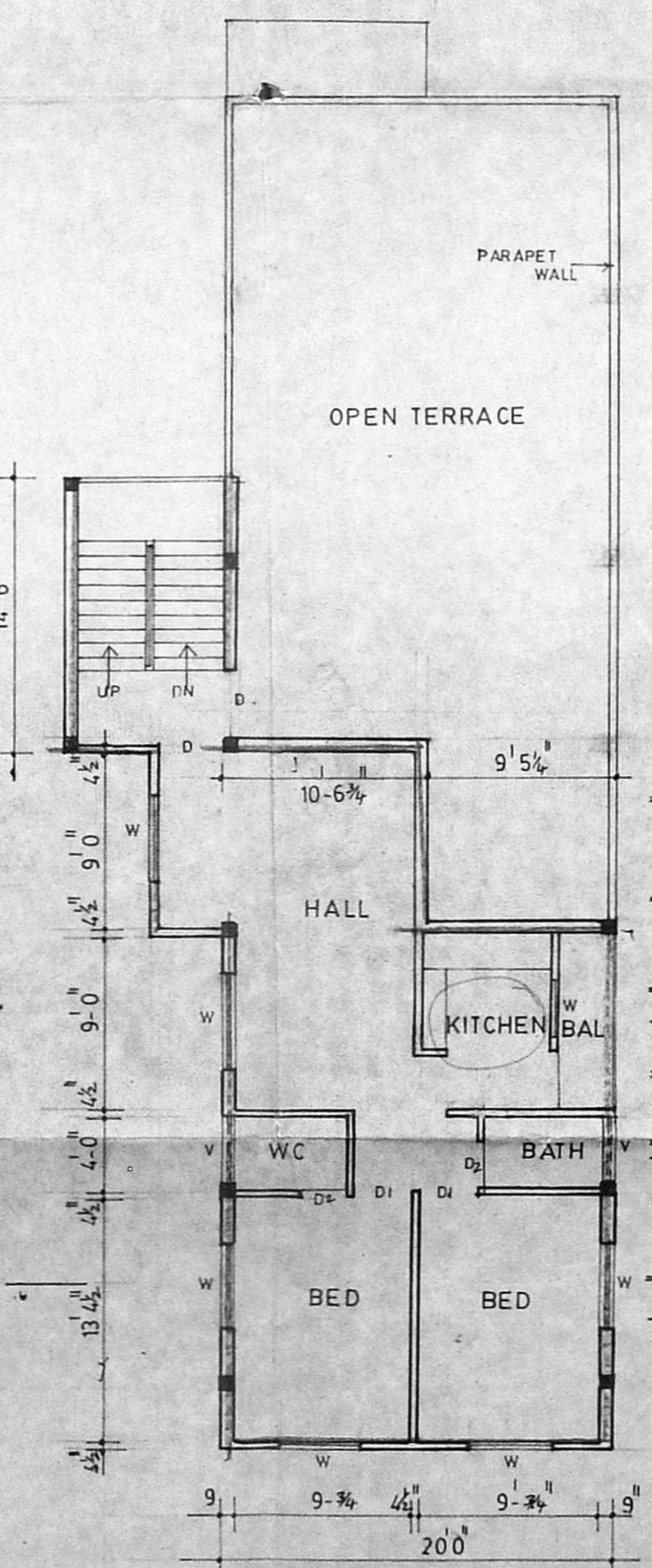

THIRD FLOOR PLAN

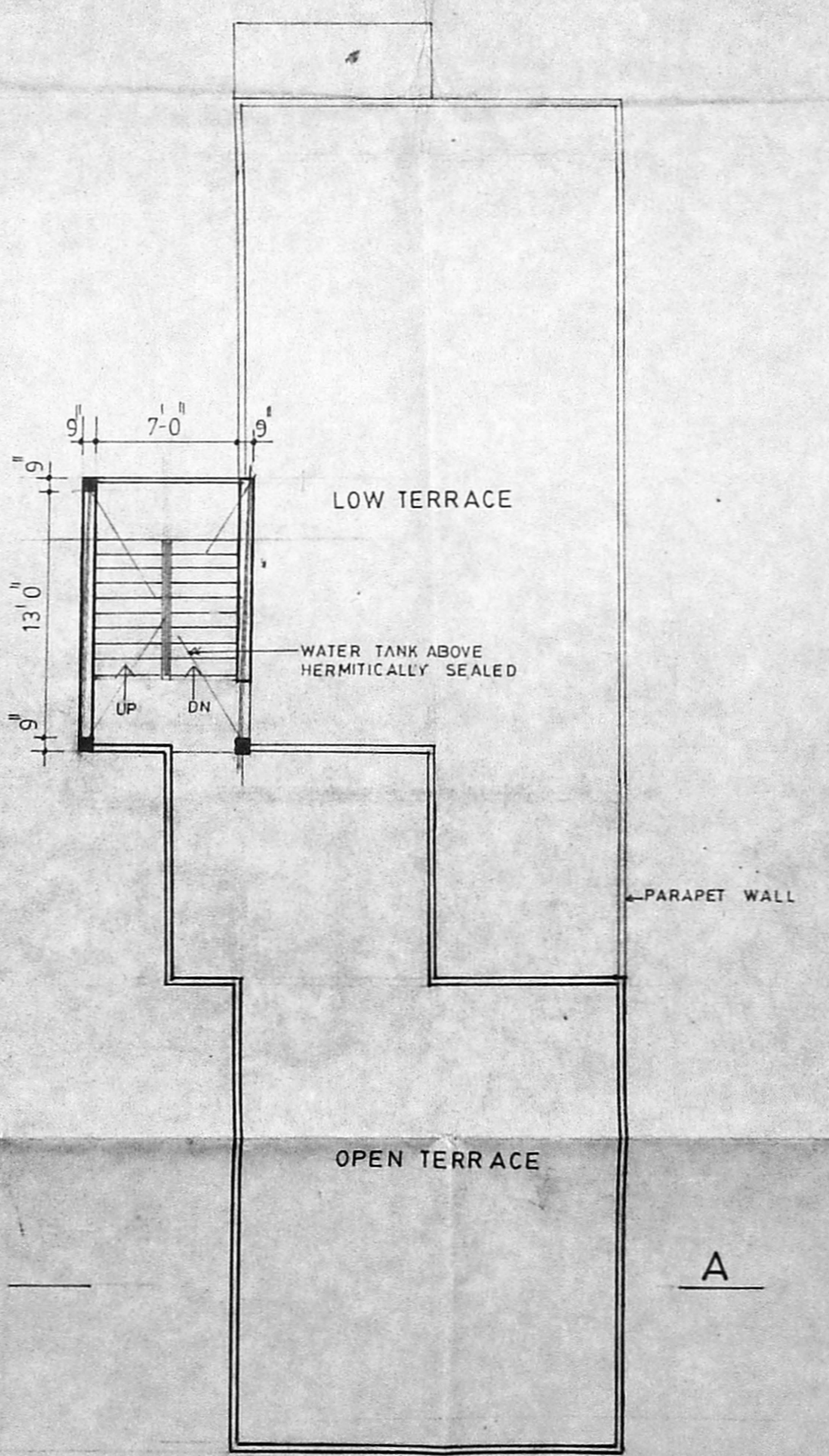

TERRACE FLOOR PLAN